Human Subjects Office & Institutional Review Boards

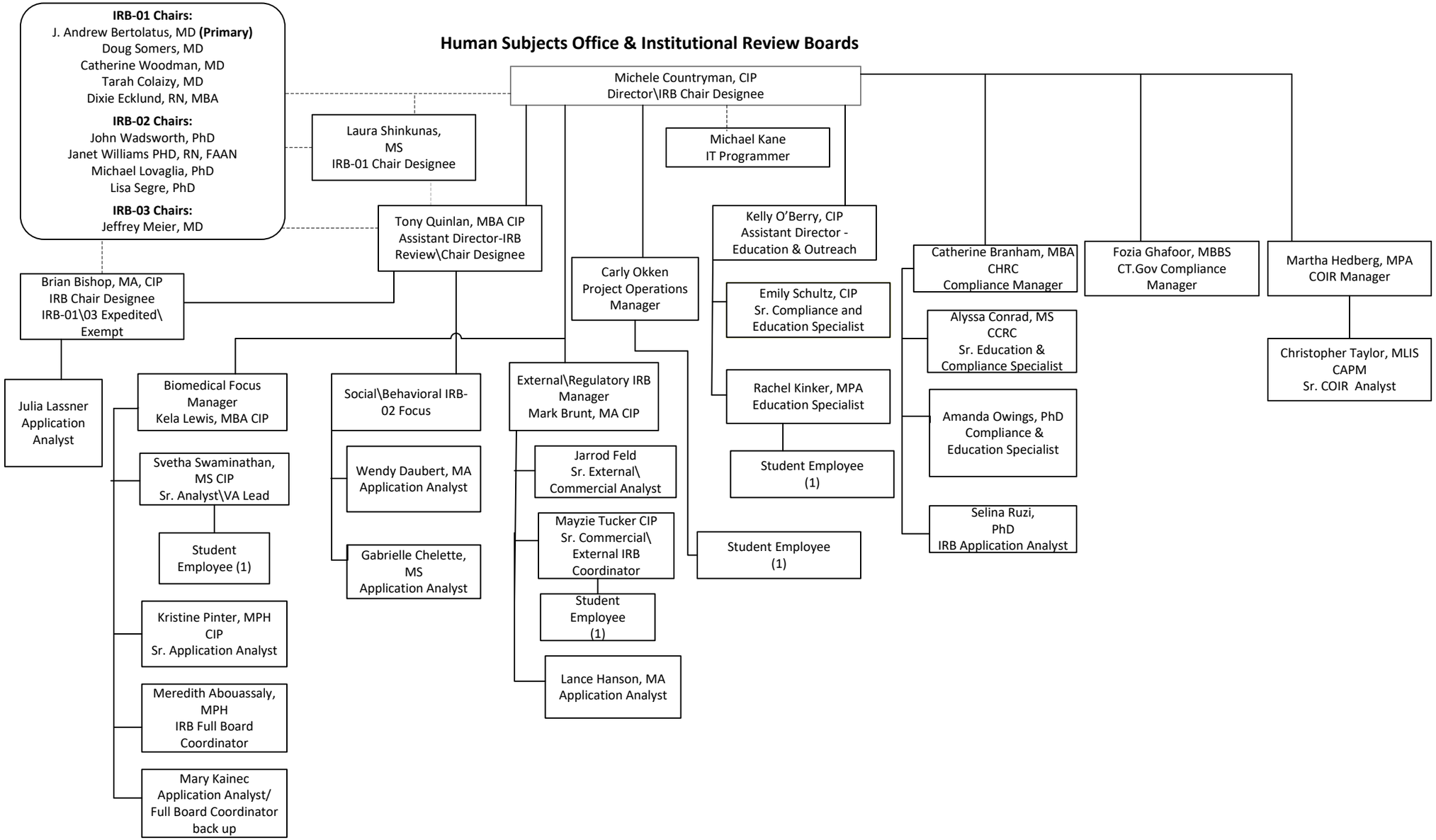

October 20th, 2025